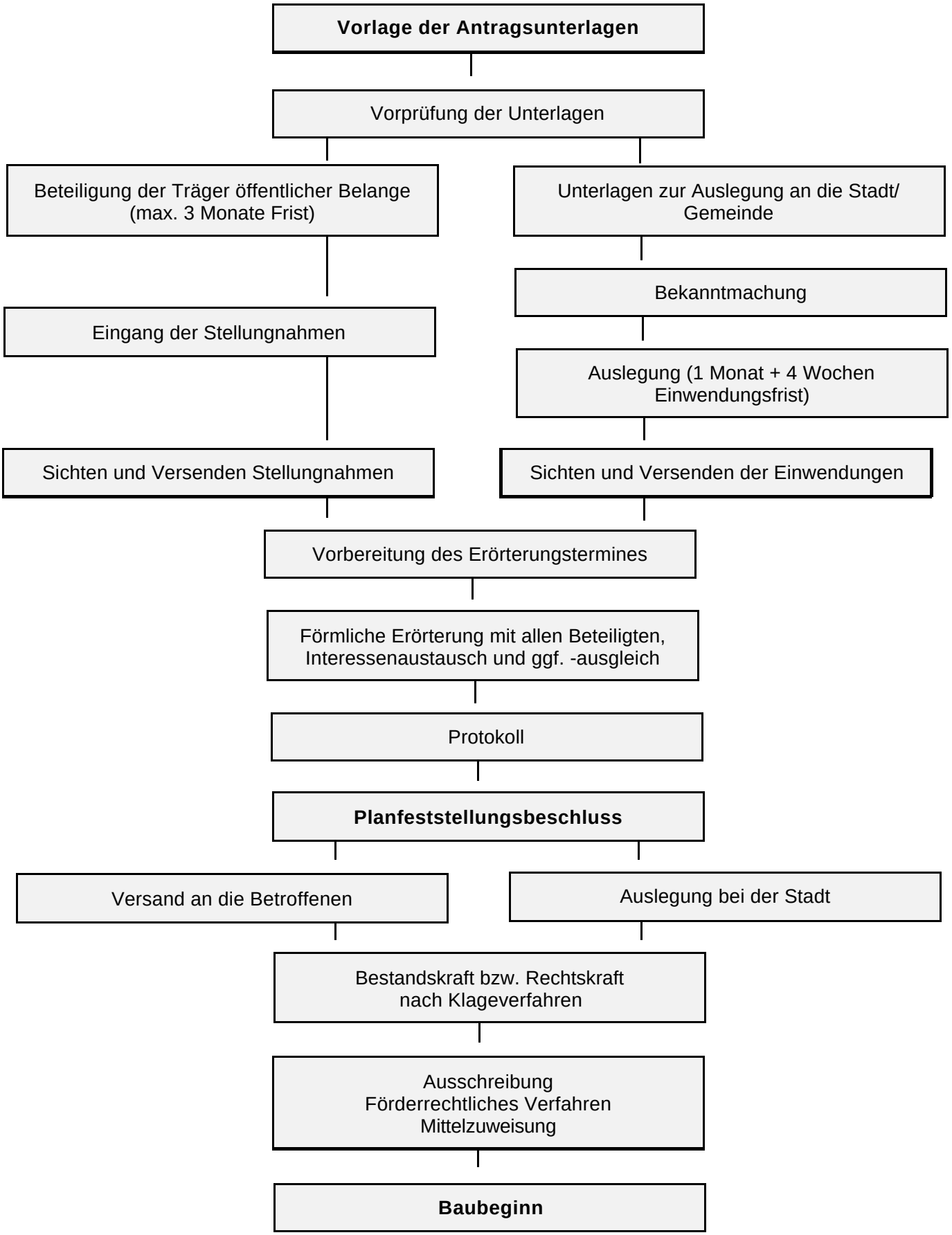Ablauf eines Planfeststellungsverfahrens (Idealfall)